ESSENTIAL PERCUSSIVE GUITAR RIFFS VOLUME 2

JON GOMM EPGR RIFF 11

Performance Notes

Left hand inverted throughout.
Xs on bottom three strings are string slaps, performed with 2nd, 3rd and 4th fingers.

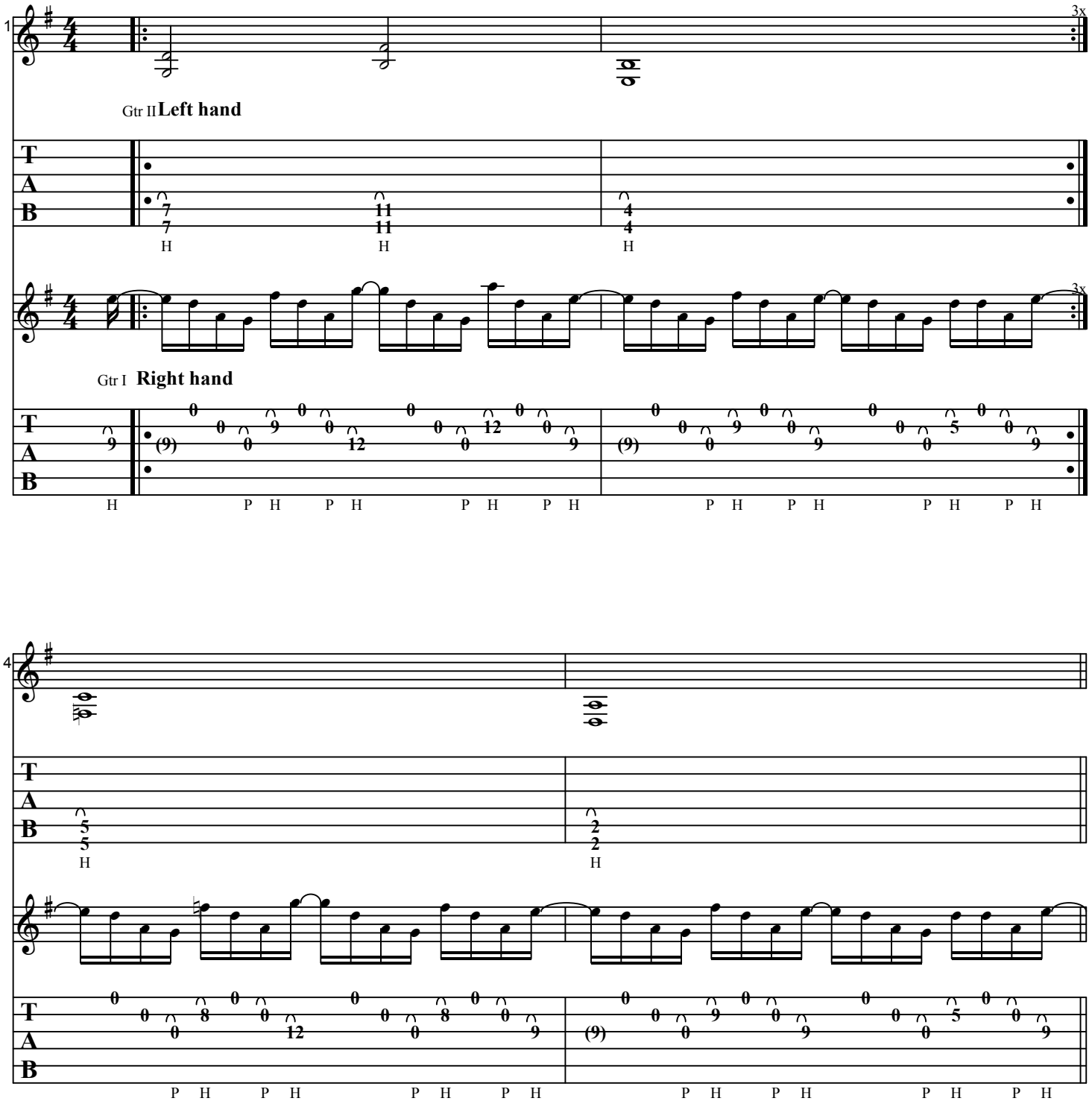

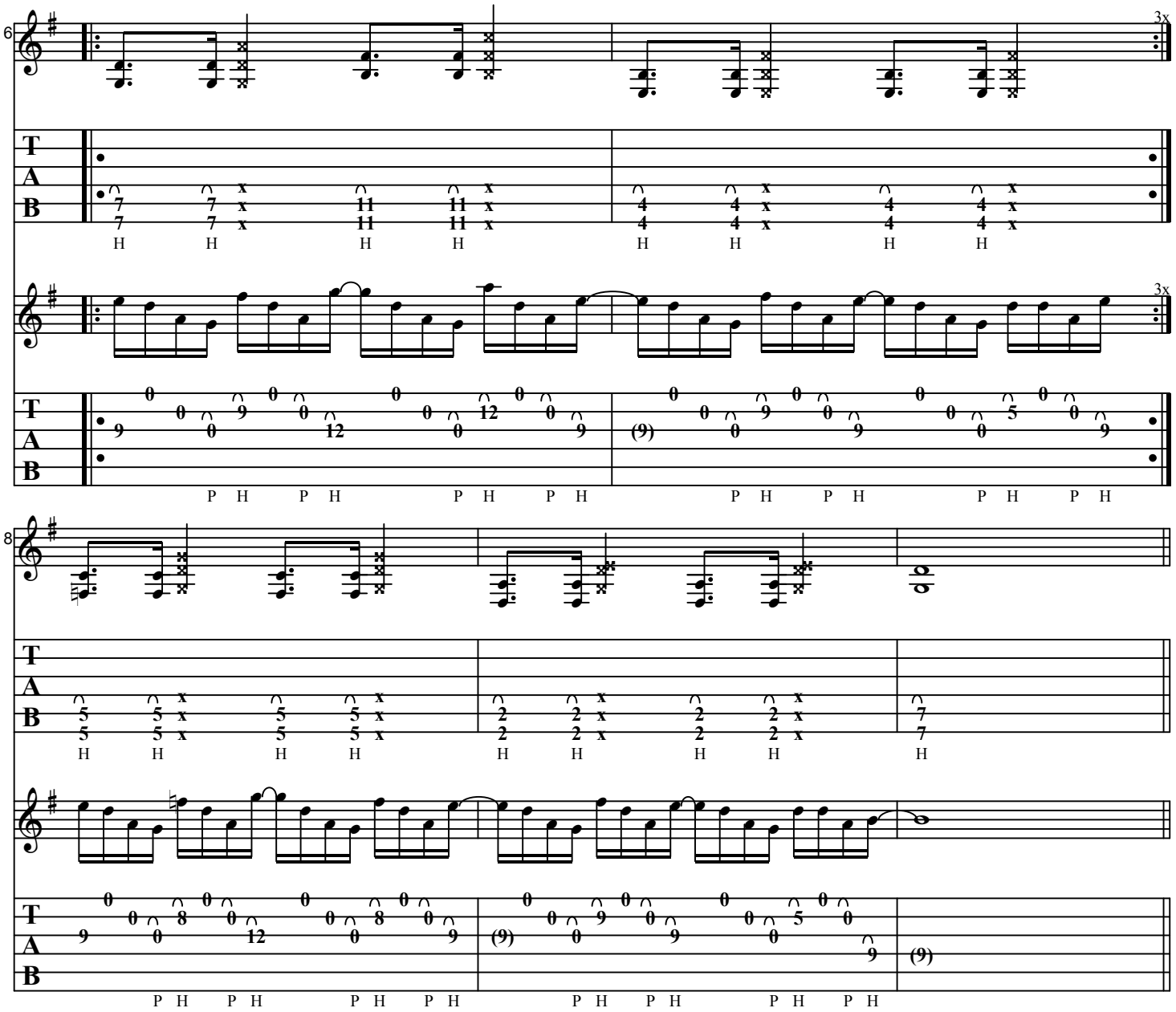
6
3x
T
A
B
7 7 x 11 11 x 4 4 x 4 4 x
7 7 x 11 11 x 4 4 x 4 4 x
H H H H H H H H
3x
9 0 0 9 0 0 12 0 0 12 0 0 9
(9) 0 0 9 0 0 9 0 0 5 0 0 9
P H P H P H P H P H P H P H P H
8
5 5 x 5 5 x 2 2 x 2 2 x 7
5 5 x 5 5 x 2 2 x 2 2 x 7
H H H H H H H H H
9 0 0 8 0 0 12 0 0 8 0 0 9
(9) 0 0 9 0 0 9 0 0 5 0 0 9 (9)
P H P H P H P H P H P H P H P H

JON GOMM EPGR RIFF 12

Performance Notes

Xs across all strings – Left hand fingers slap strings against frets, giving a muted slap.
Right hand percussion:
X on 6th string – Kick – wrist on soundboard, below and to right of bridge
X on 4th string – Bongo 1 – side of thumb on soundboard near edge, below bridge
X on 1st string – Snare – slap side with right hand fingers, below bridge
X on 3rd string – Bongo 2 – fingertips (I use 2nd and 3rd fingers) on soundboard below 17th fret

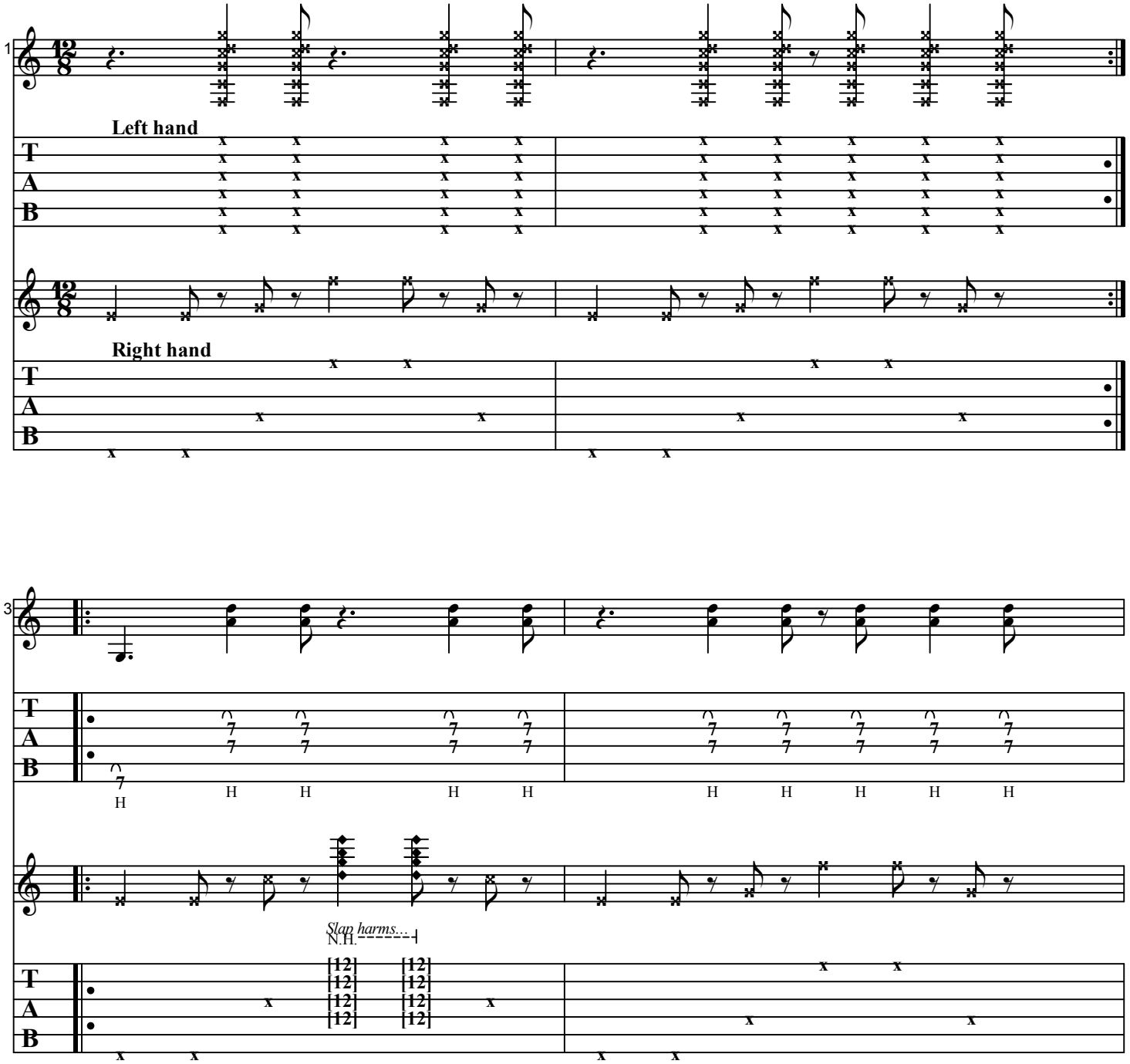

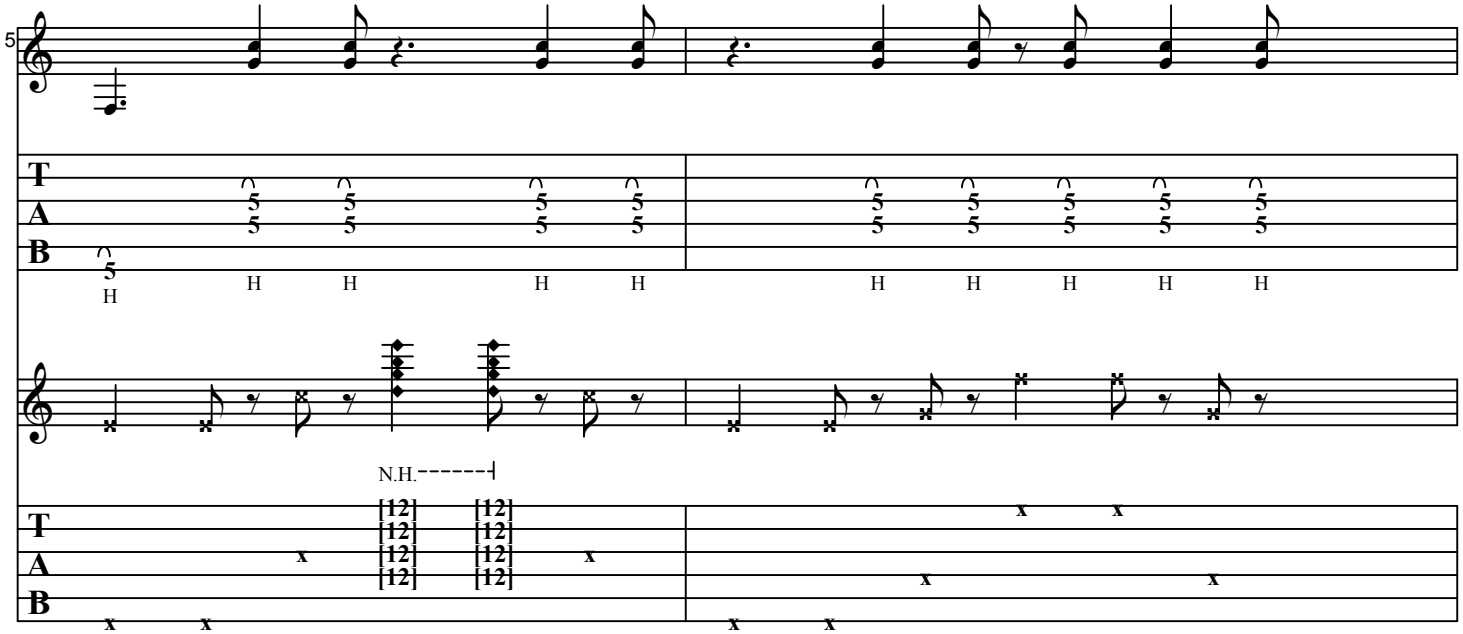
5
T
A
B
H
N.H.
[12]

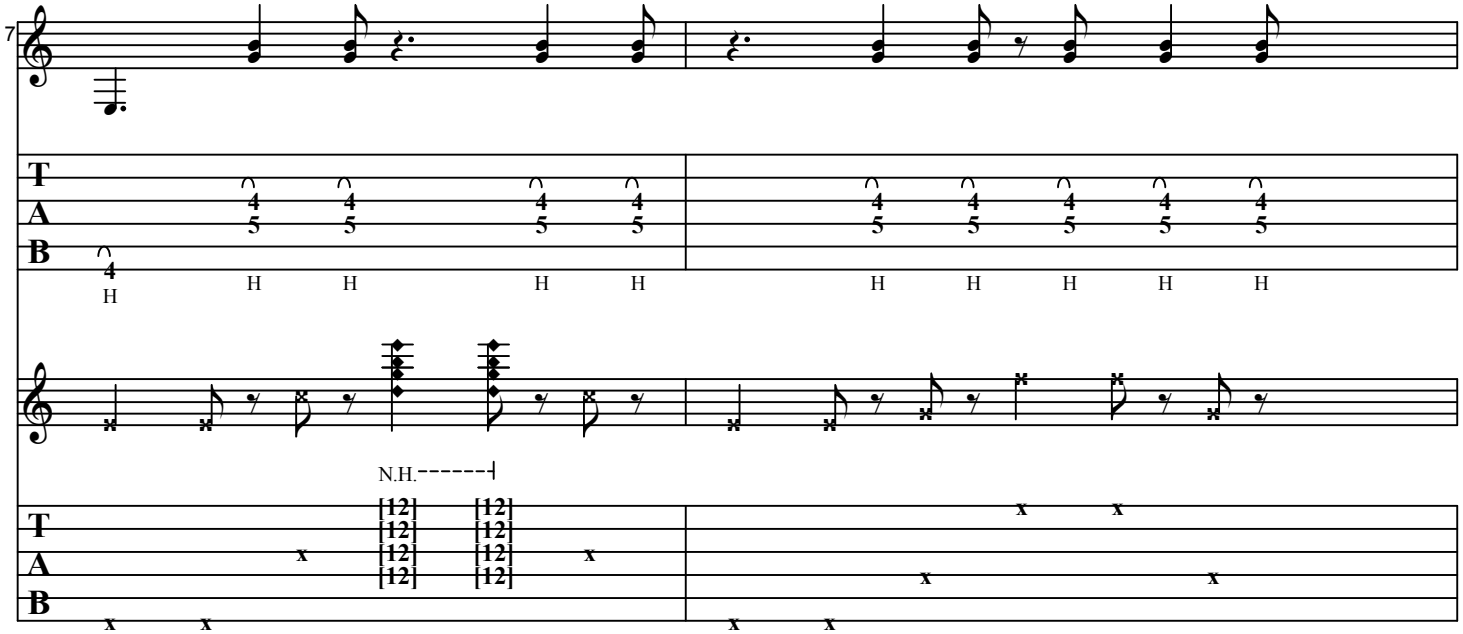
7
T
A
B
H
N.H.
[12]

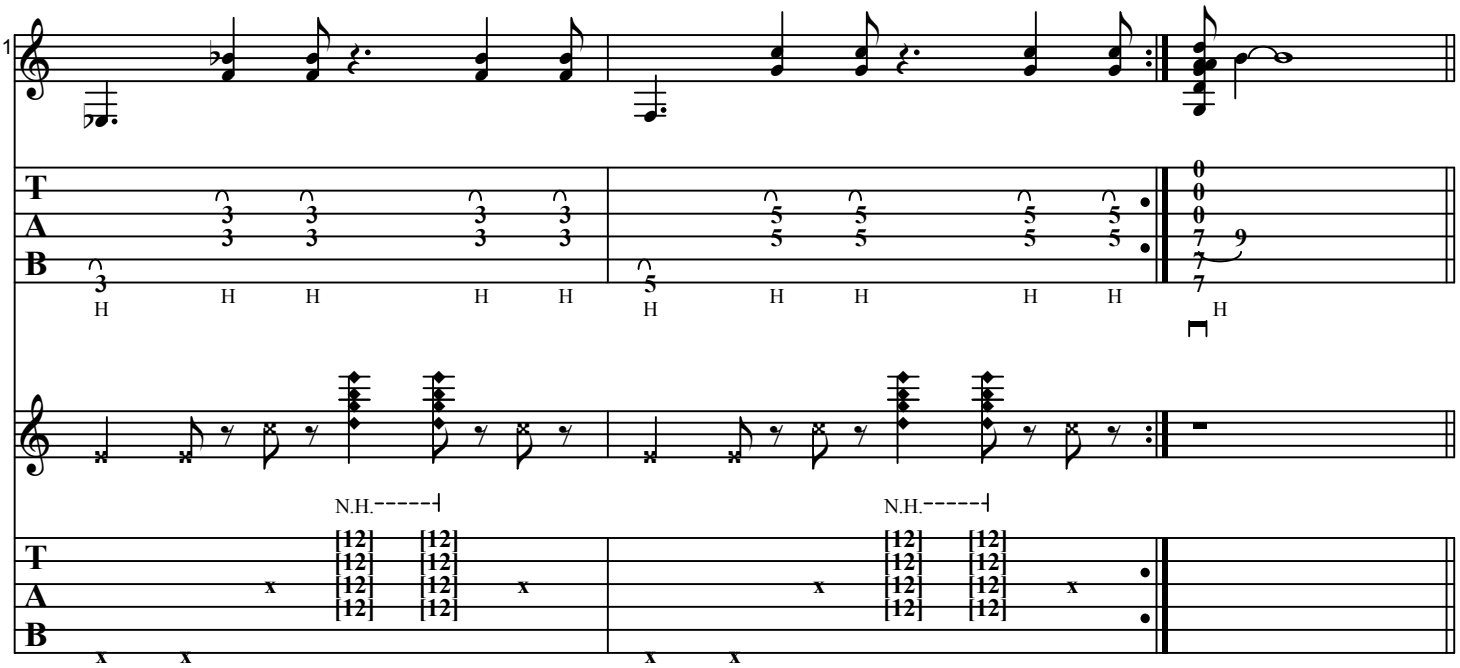
1
T
A
B
H
N.H.
[12]

JON GOMM EPGR RIFF 13

Performance Notes

X on 6th string – Kick – Thump wrist against bridge above 6th string (or if that's too painful, on soundboard above 6th string between soundhole and bridge)
X on all 6 strings in Guitar Stave – Snare – Slap all 6 strings down against frets, with flattened fingers of right hand, giving a muted slap. X on 4th string – Snare thumb – As you bring down the snare slap, also hit the soundboard with your thumb, roughly above 17th fret.
NOTE: Up and downstrokes are performed with backs of nails as per normal, EXCEPT the upstroke immediately following each Snare, which is played with the index finger.

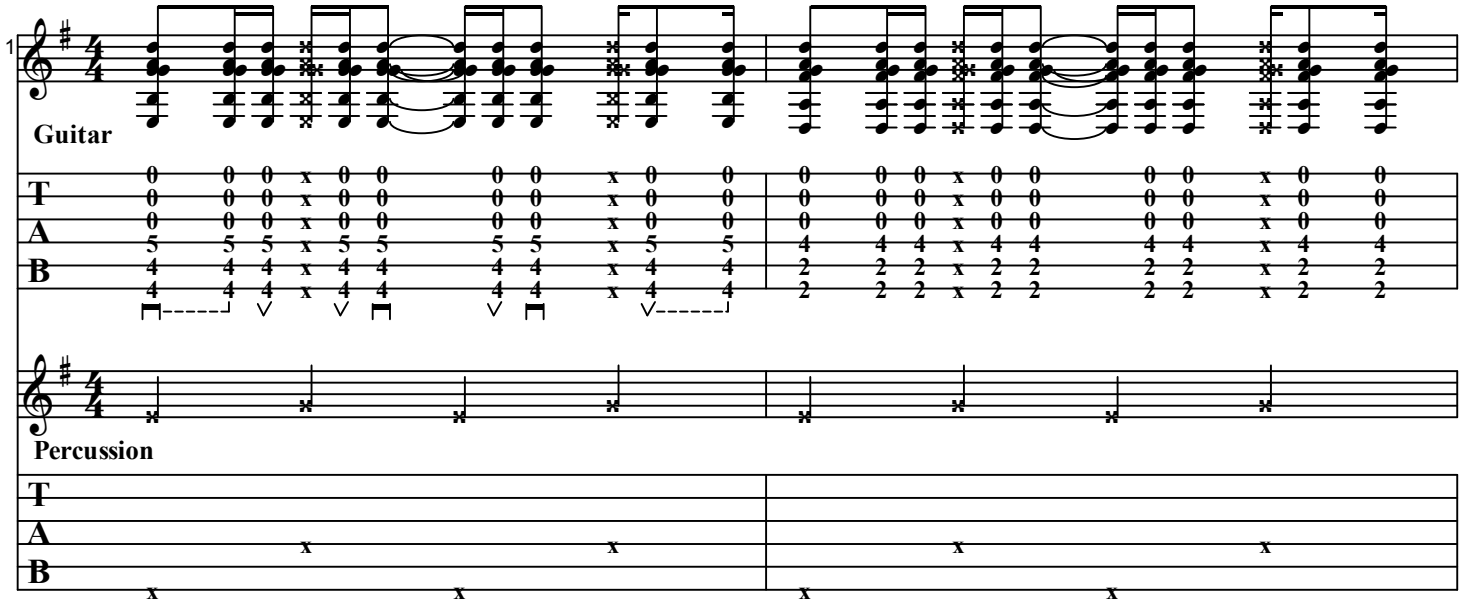

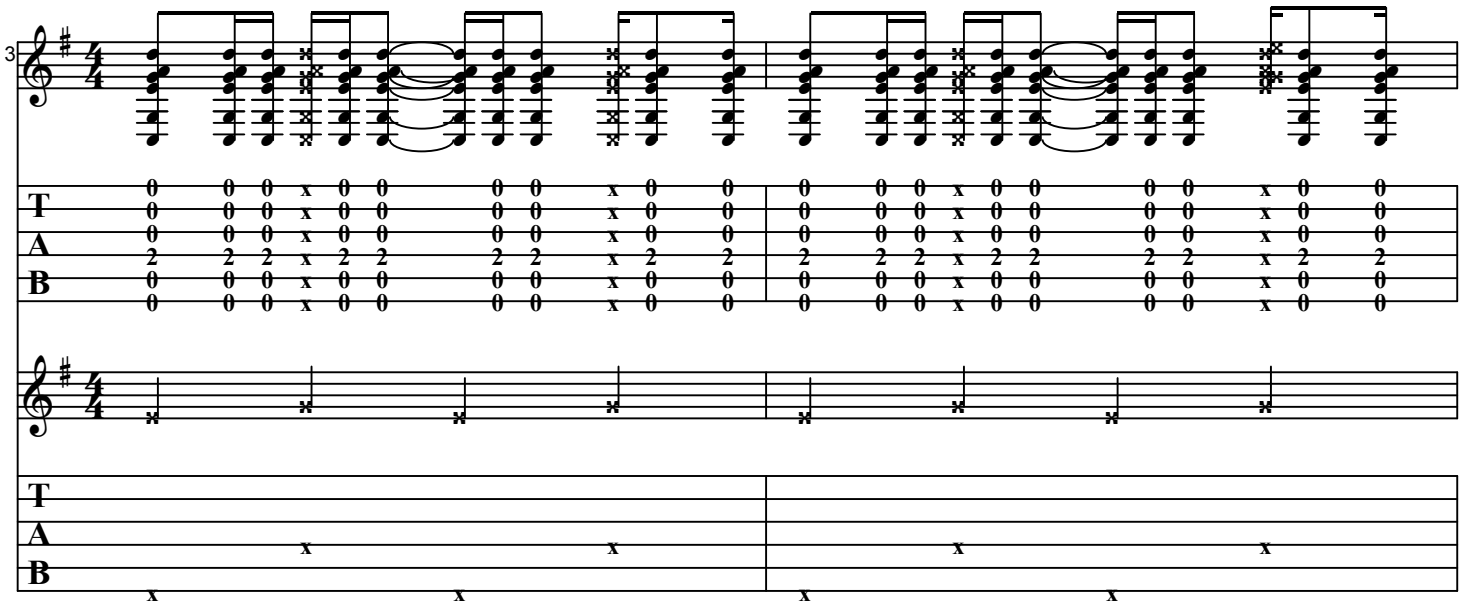

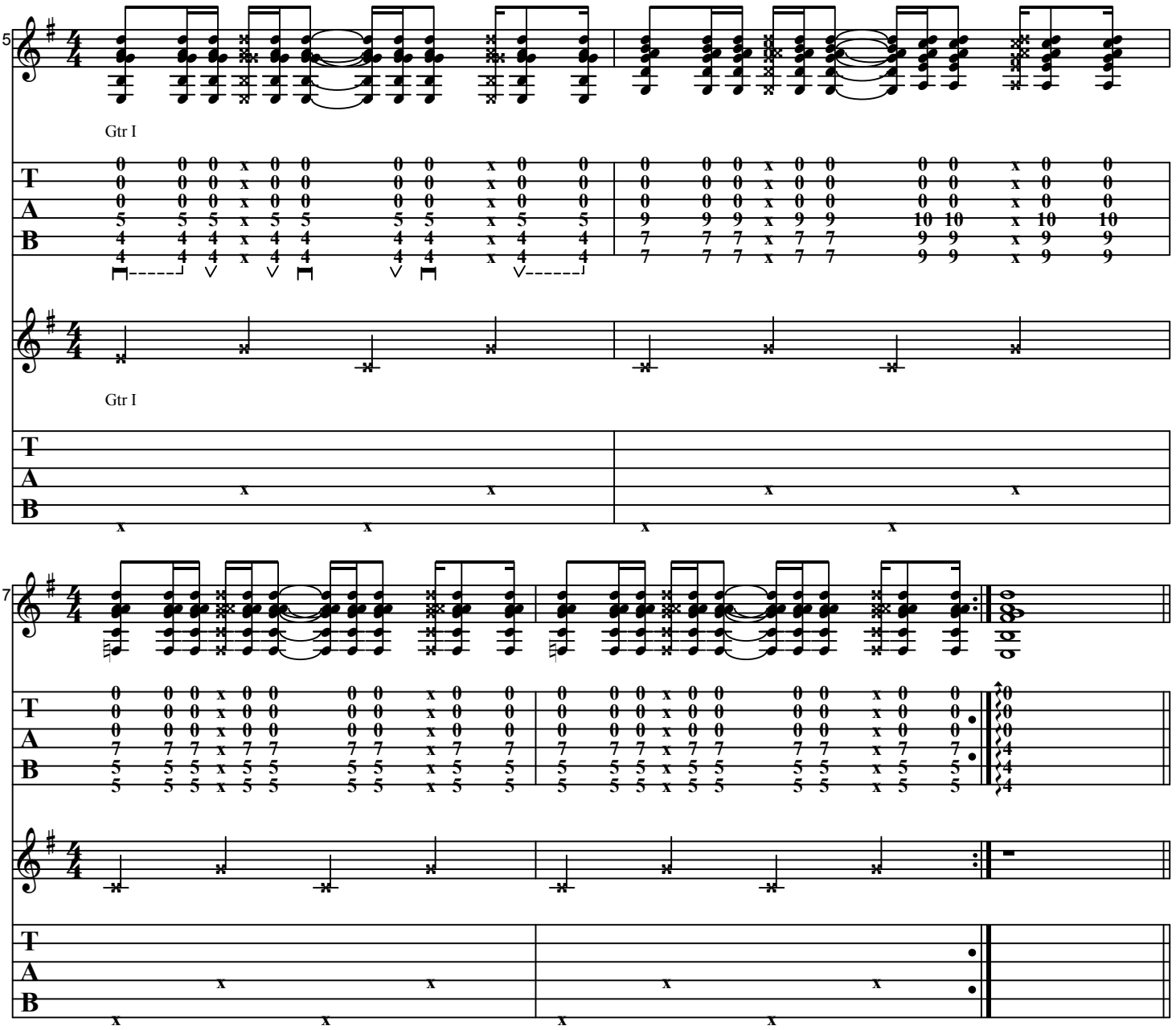
5
Gtr I
T
A
B
Gtr I
T
A
B
7
T
A
B

JON GOMM EPGR RIFF 14

Performance Notes

Left hand inverted throughout. Right hand notes circled in Tab.
X on 6th string – Kick – Wrist on soundboard below and to right of bridge
X on 1st string – Snare – Slap side below and to right of bridge
X on 4th string – Bongo Right Hand – Thumb or fingertip on soundboard near edge, below bridge
X on 3rd string – Bongo Left Hand – fingertip on soundboard above 17th fret

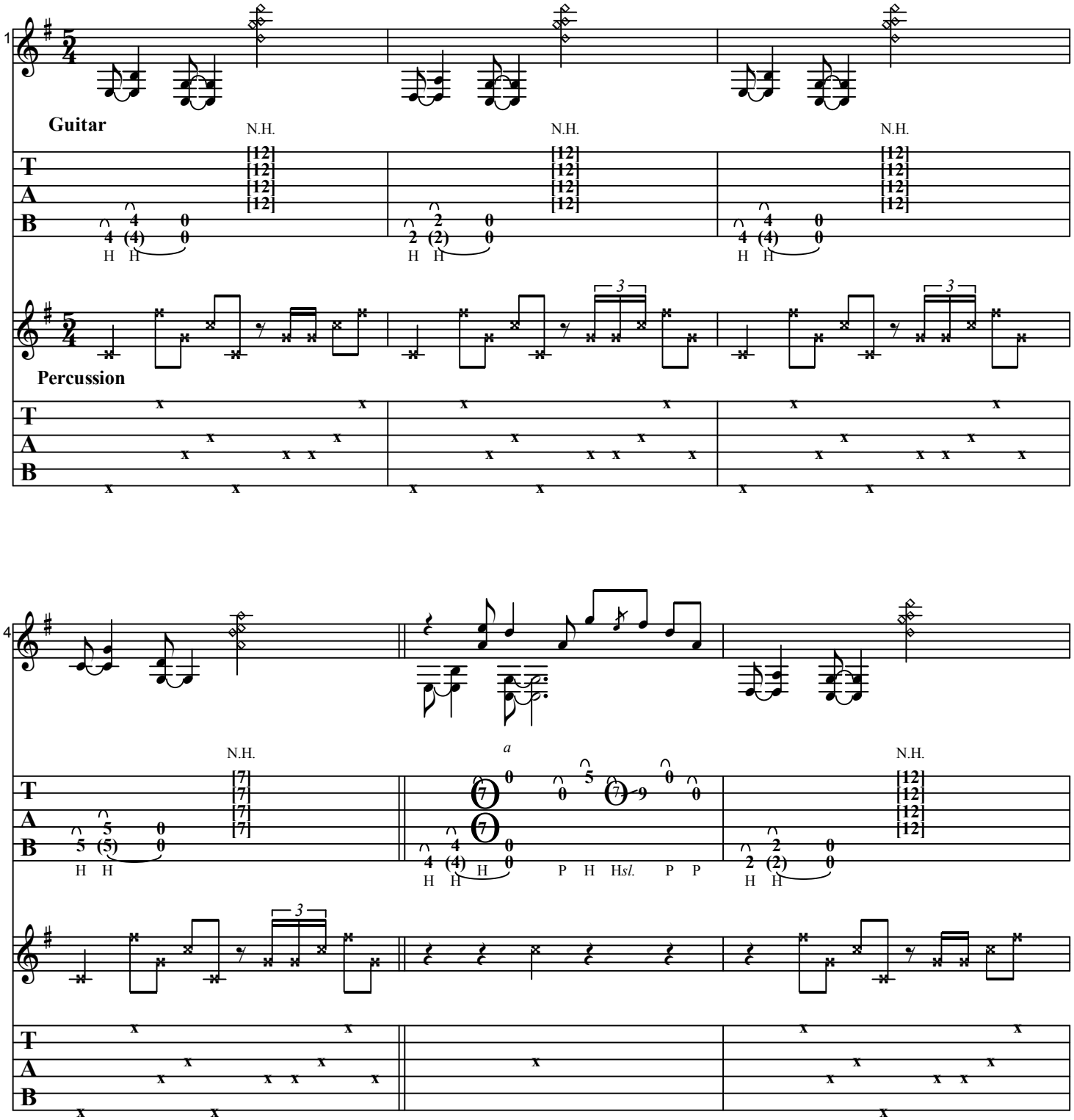

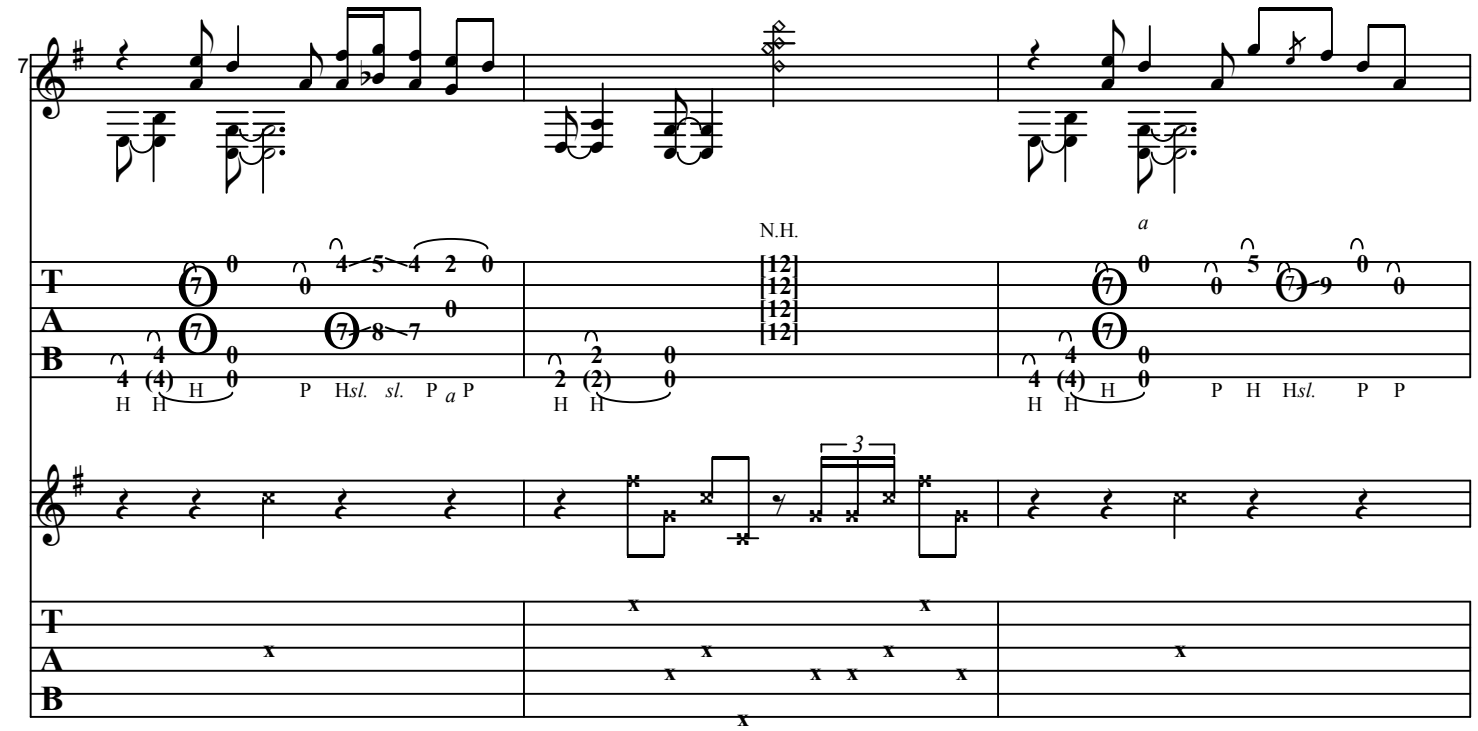
7
N.H.
a
T
A
B
H H H P Hsl. sl. P a P
H H
H H H Hsl. P P
3

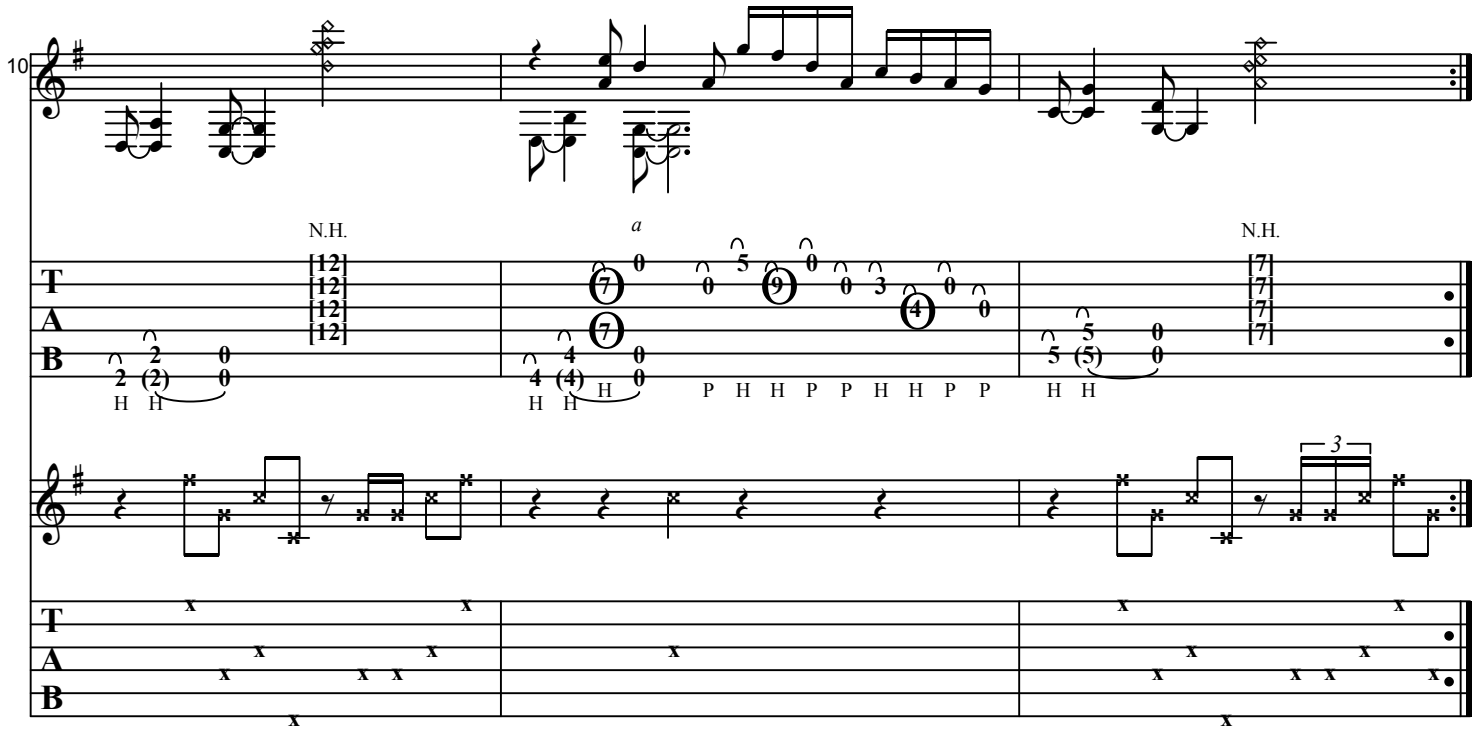
10
N.H.
a
N.H.
T
A
B
H H
H H H P P H H P P
H H
3

JON GOMM EPGR RIFF 15

Performance Notes

Left hand inverted throughout.
Percussion legend:
X on 3rd string High Bongo – Tap left hand knuckle on soundboard above 17th fret.

X on 5th string Low Bongo – Tap tip of right hand finger (I use 2nd and 3rd fingers together) on soundboard below soundhole.

X on 4th string – Mid Bongo - Tap tip of right hand finger (I use 2nd and 3rd fingers together) on soundboard below 17th fret.

X on 1st string – Snare – Slap side below and to right of bridge

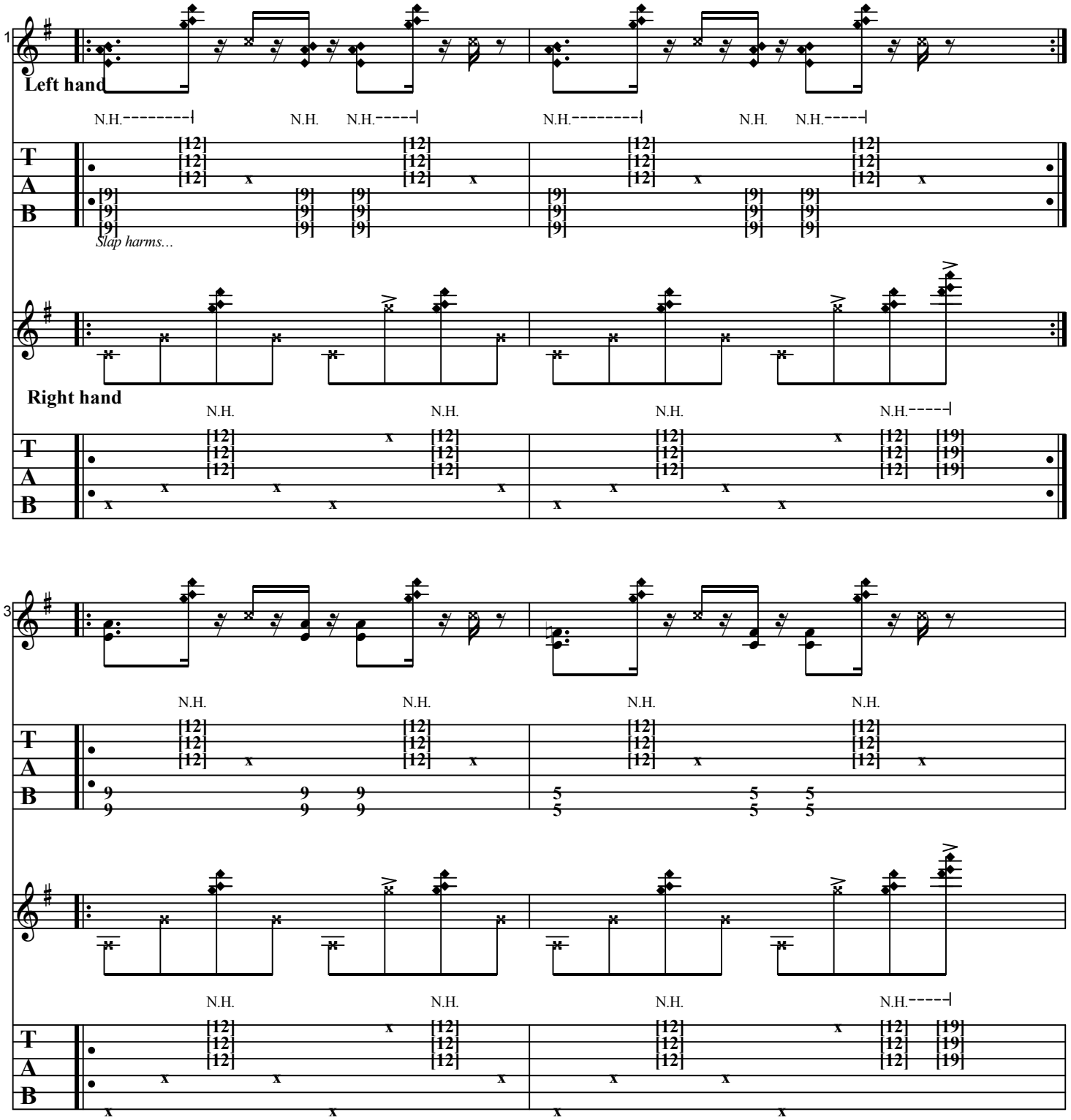

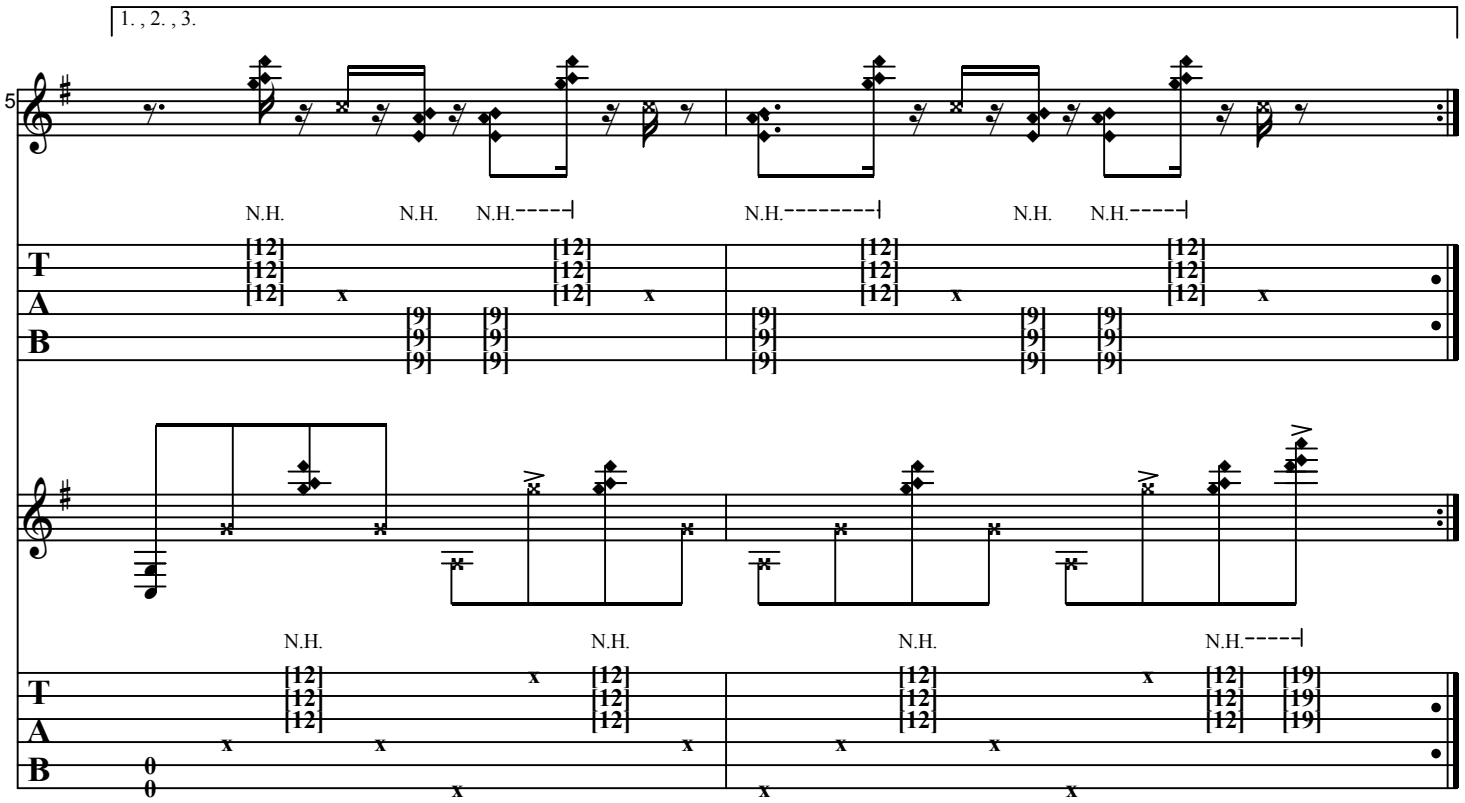
1. , 2. , 3.
5
N.H. N.H. N.H. N.H. N.H. N.H.
T A B
N.H. N.H. N.H. N.H.

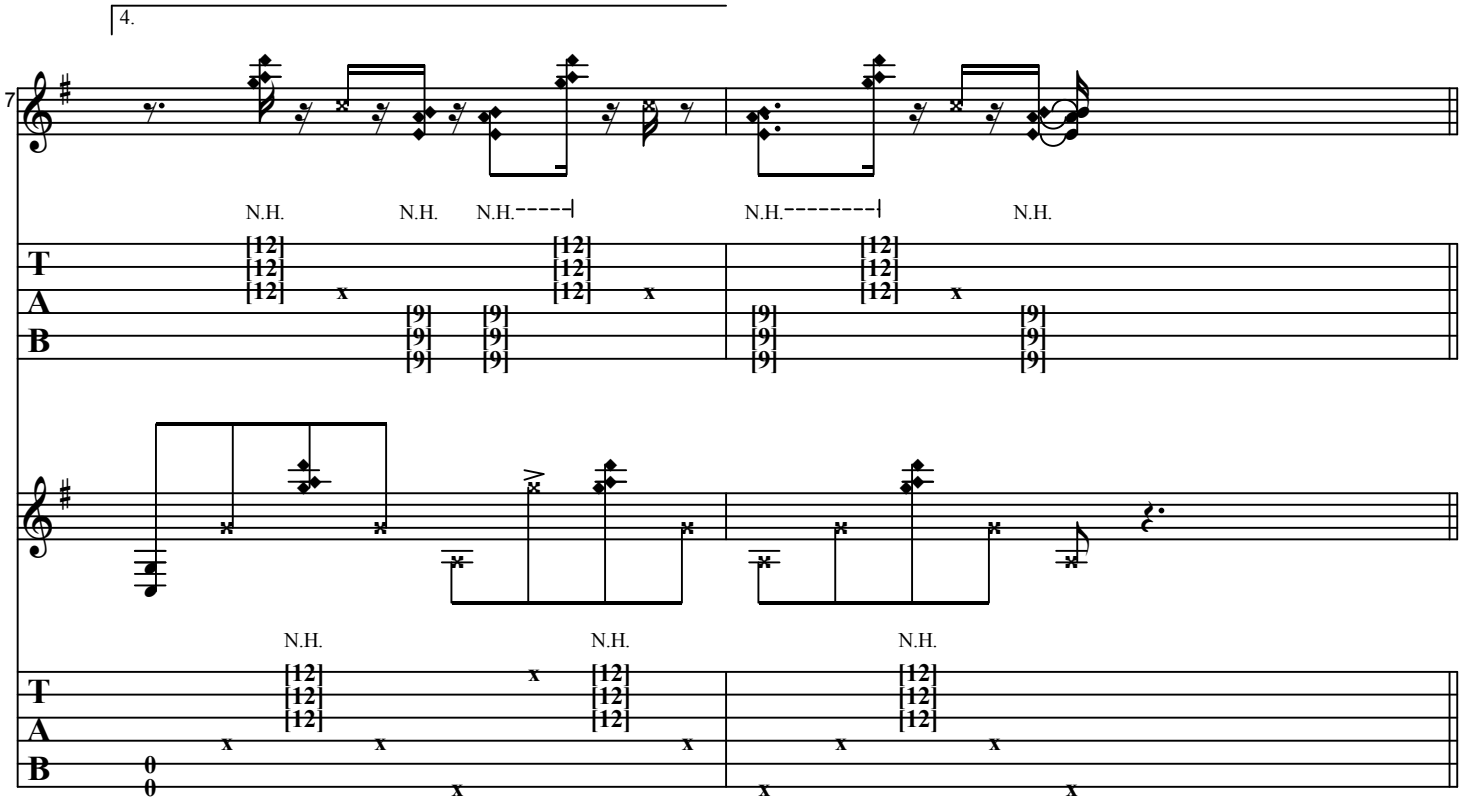
4.
7
N.H. N.H. N.H. N.H. N.H.
T A B
N.H. N.H. N.H.

JON GOMM EPGR RIFF 16

Performance Notes

Left hand NOT inverted. All played fingerstyle, including harmonics, except left-hand-tapped bass notes.
X on 3rd string – Bongo 1 – right hand fingertip on soundboard below 20th fret
X on 4th string – Bongo 2 – side of right thumb on soundboard below 20th fret
X on 1st string – Snare – slap side with right hand fingers, below 20th fret

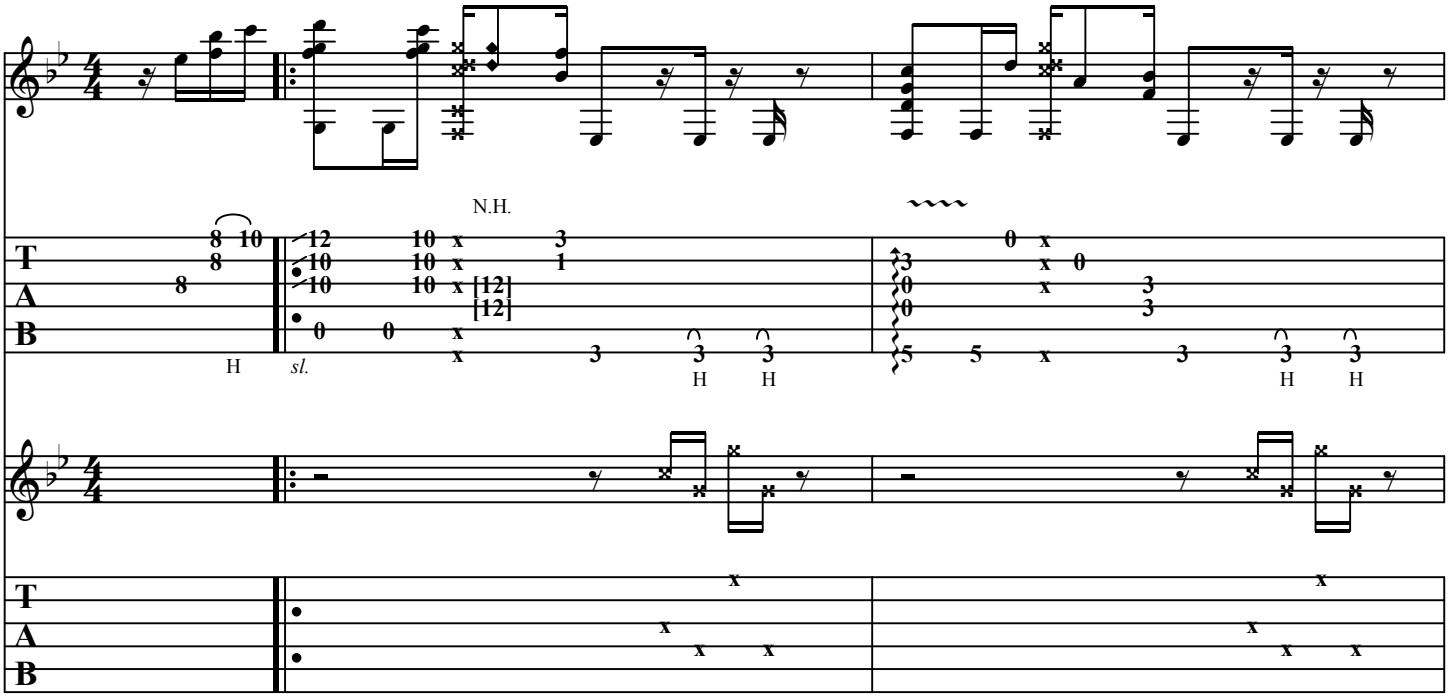

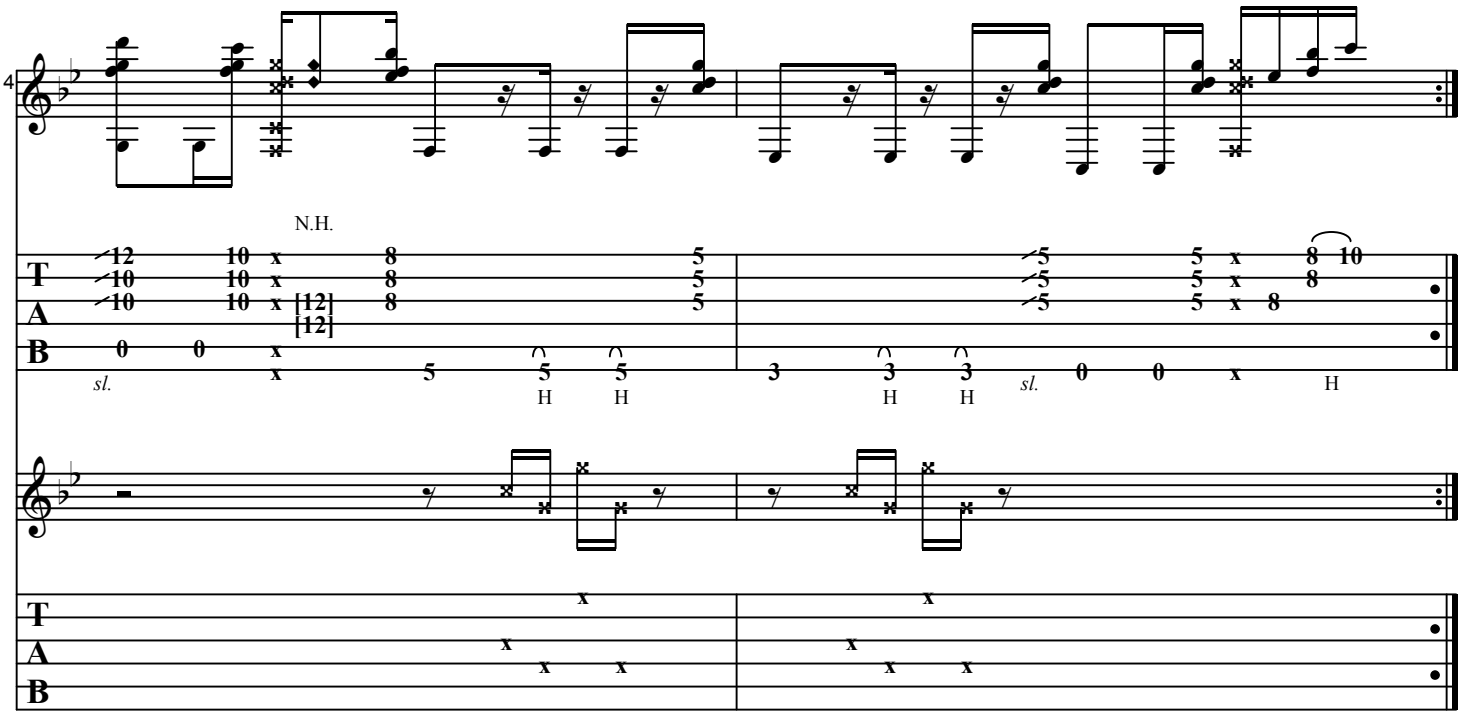

JON GOMM EPGR RIFF 17

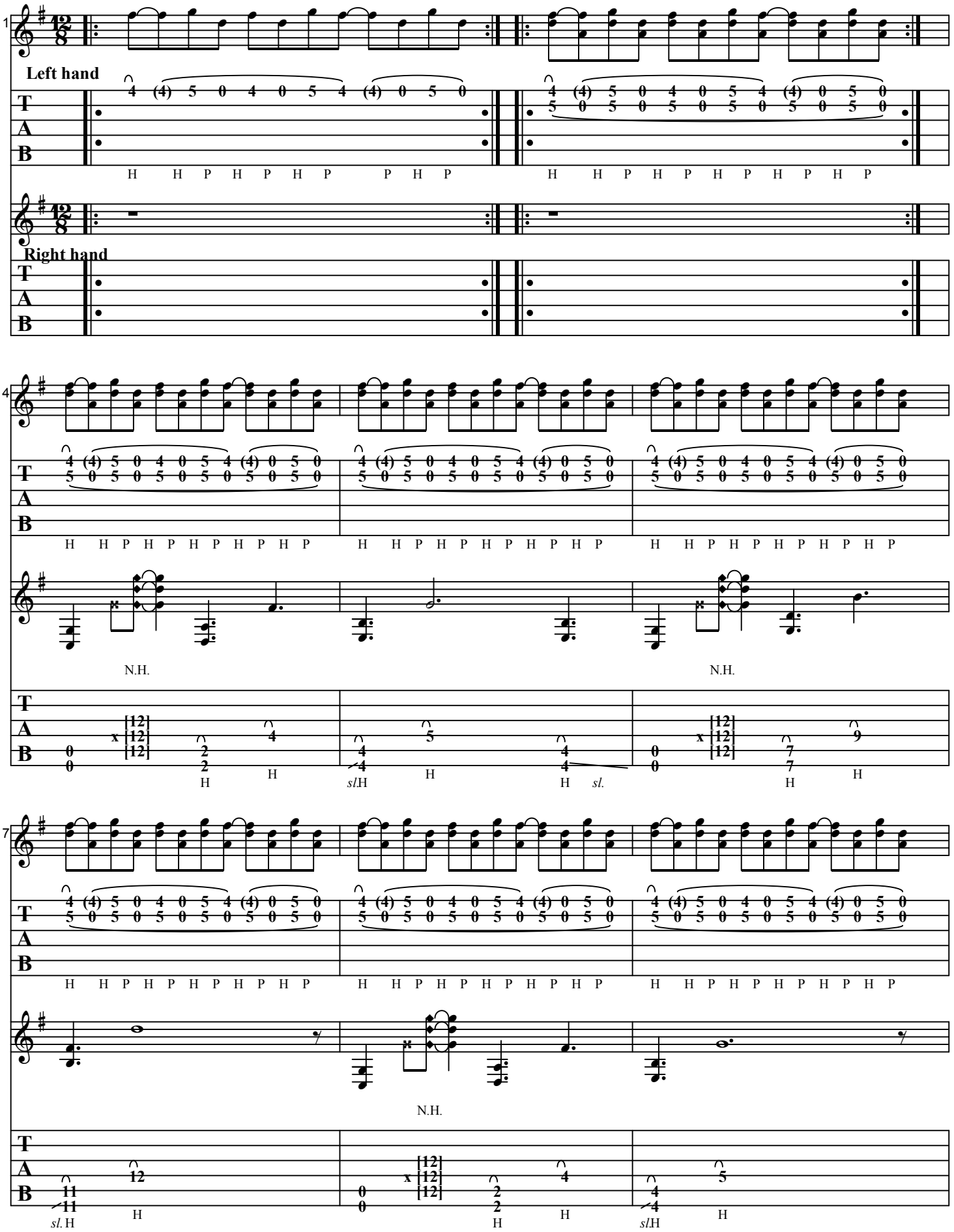

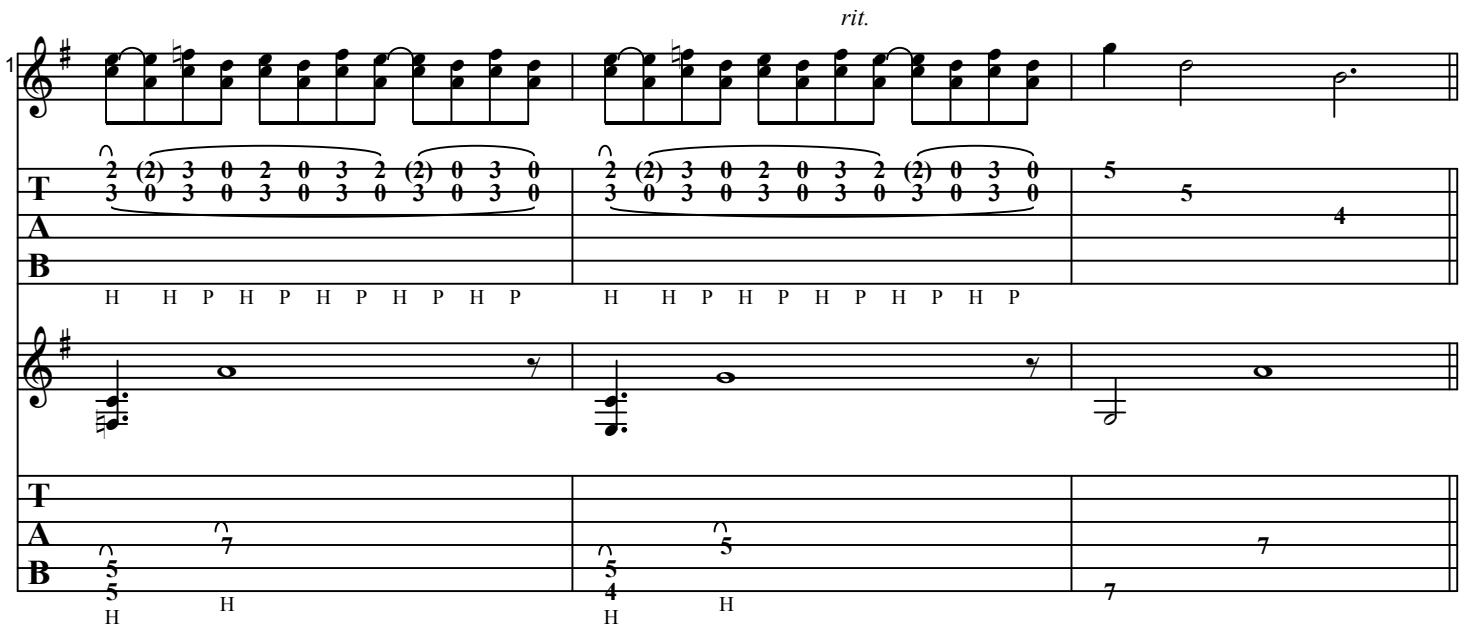
rit.
1
T
A
B
H H P H P H P H P H P
H H P H P H P H P H P

JON GOMM EPGR RIFF 18

Performance Notes

Left hand inverted throughout.
X on 5th string – Bongo 1 – Tap soundboard above 18th fret using inner middle finger knuckle (in intro) or side of thumb (in main riff section).
X on 6th string – Kick - Wrist on soundboard below and to right of bridge.
X on 4th string – Bongo 2 – Middle finger tip on soundboard below 17th fret.
X on 3rd string – Bongo 3 – Middle finger tip or side of thumb on soundboard below and to right of bridge.
X on 1st string - Snare - Slap side below and to right of bridge.

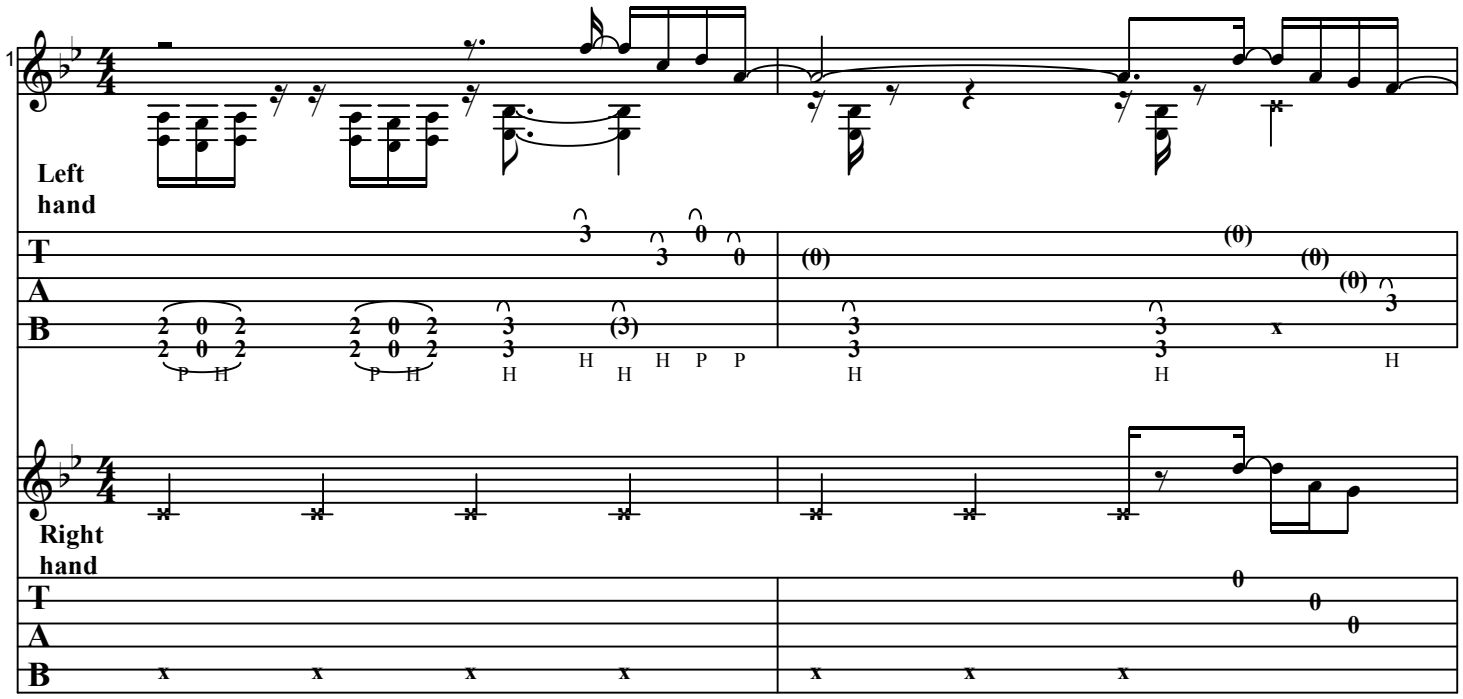

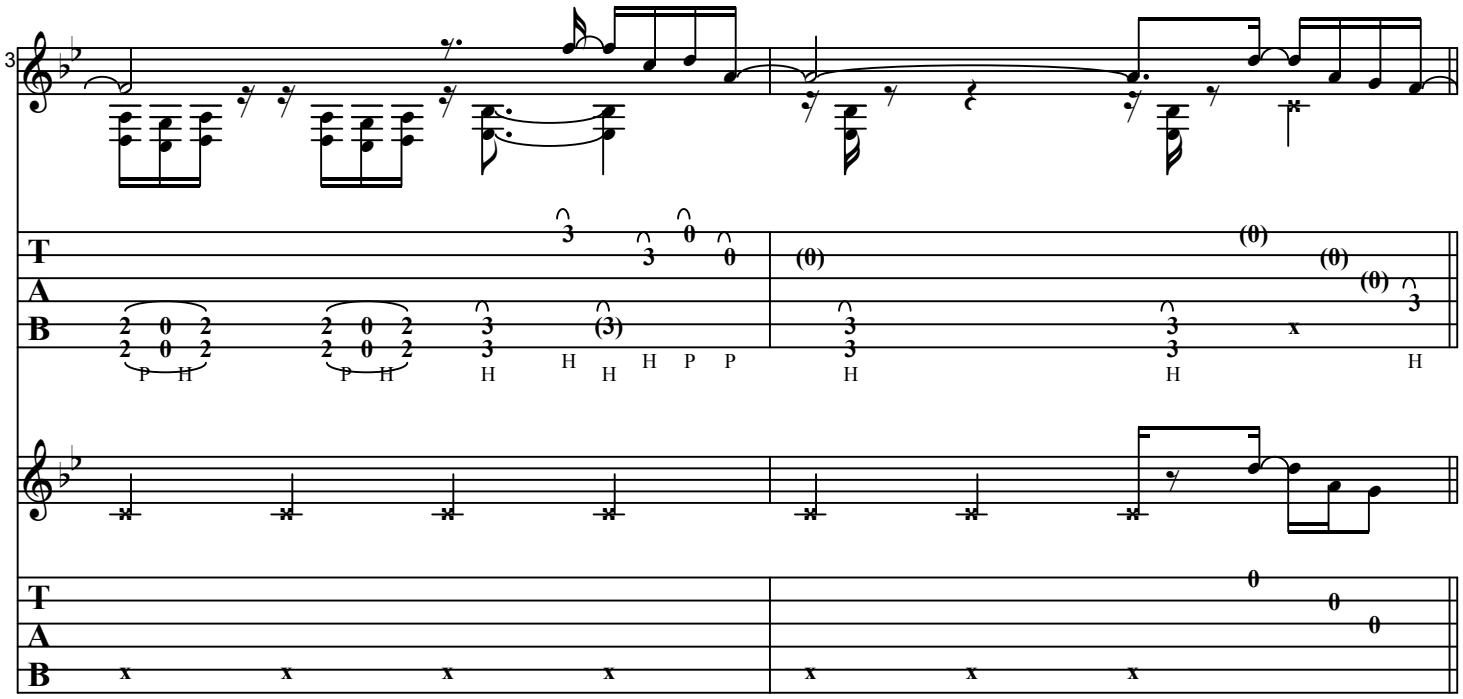

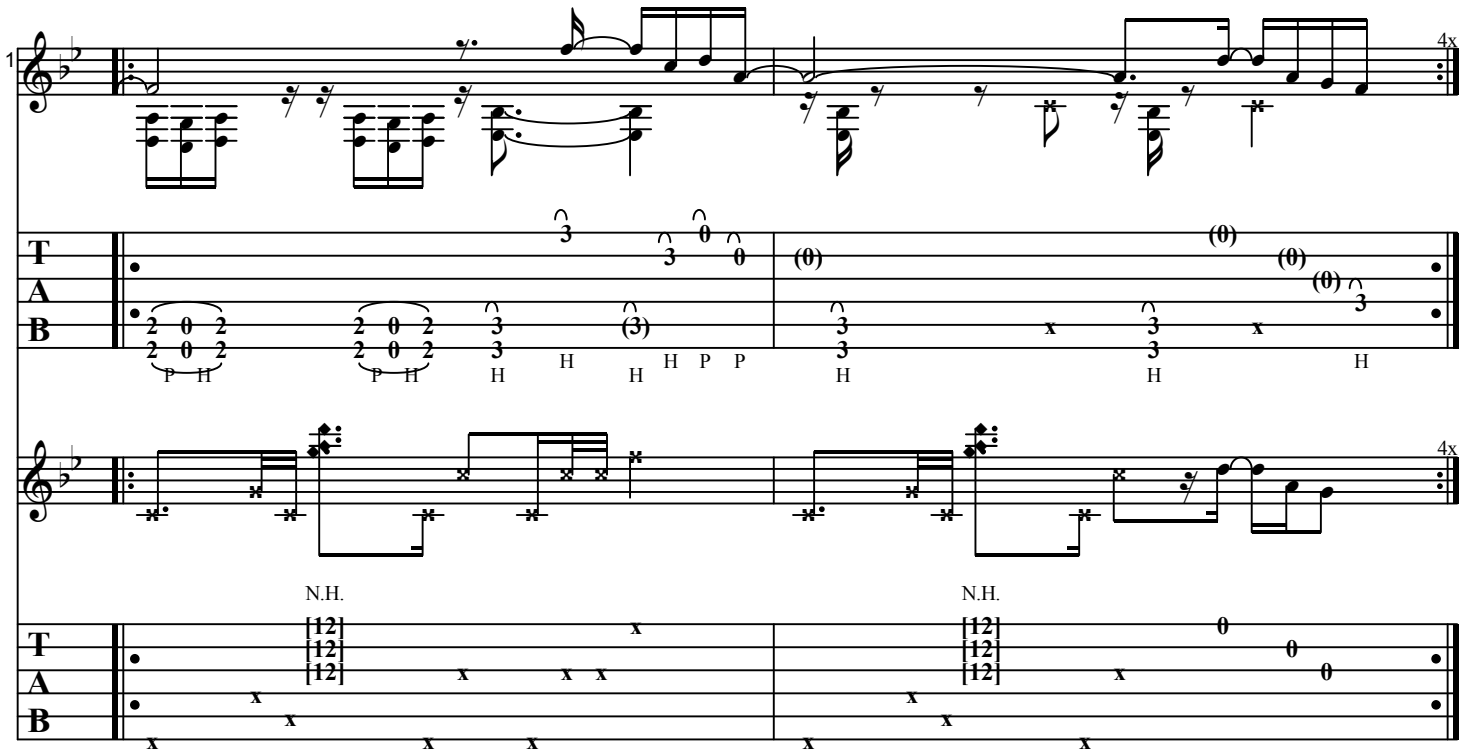
1
4x
T
A
B
P H
P H
H
H
H P P
H
H
H
4x
N.H.
N.H.

JON GOMM EPGR RIFF 19

Performance Notes

Left hand NOT inverted. Perussion (all right hand).
X on 6th string – Kick – Wrist on soundboard below and to right of bridge.
X on 1st string – Snare – Slap side, below and to right of bridge.
X on 4th string – Bongo – Thumb or fingertip on soundboard near edge, below bridge.

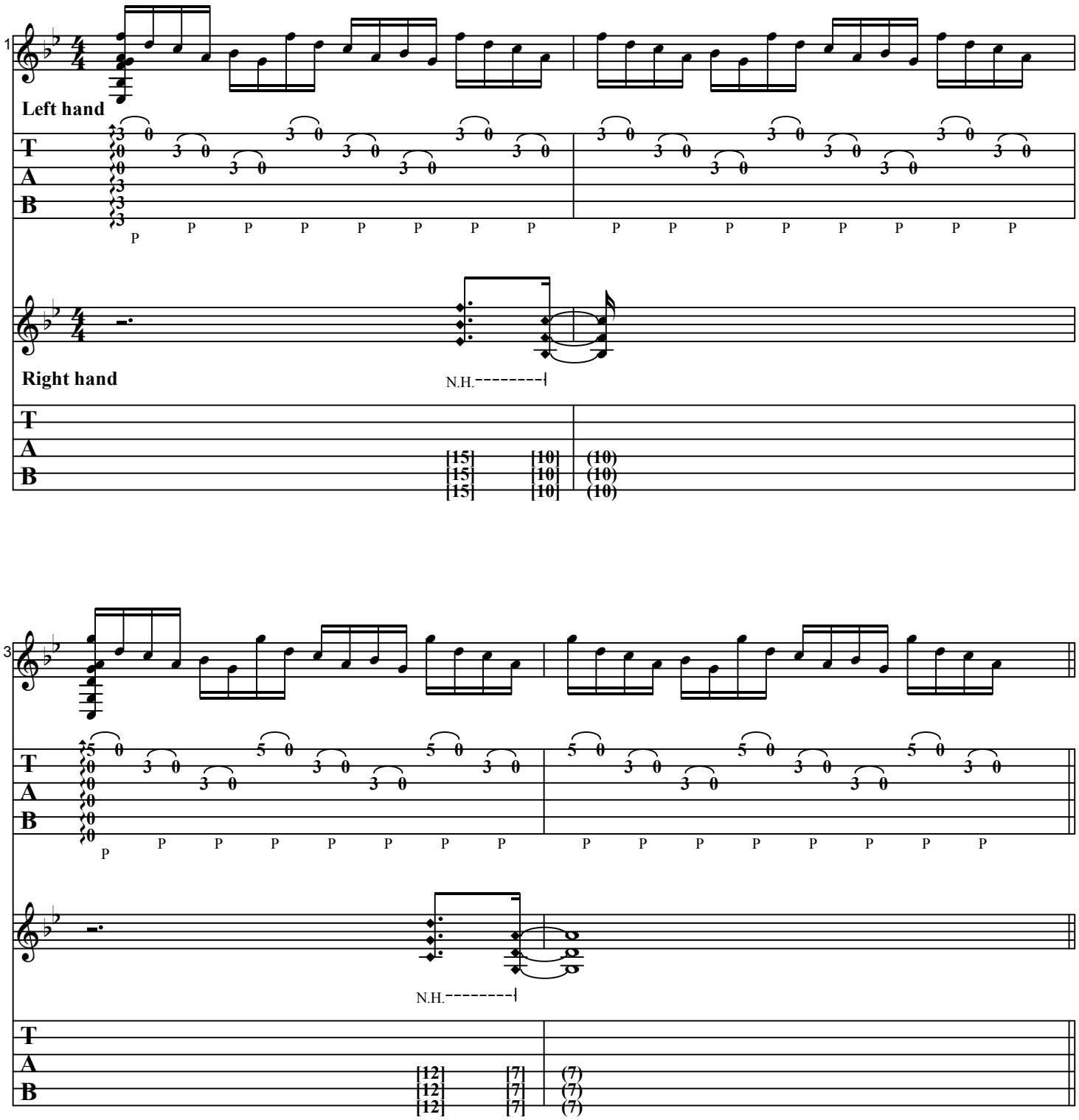

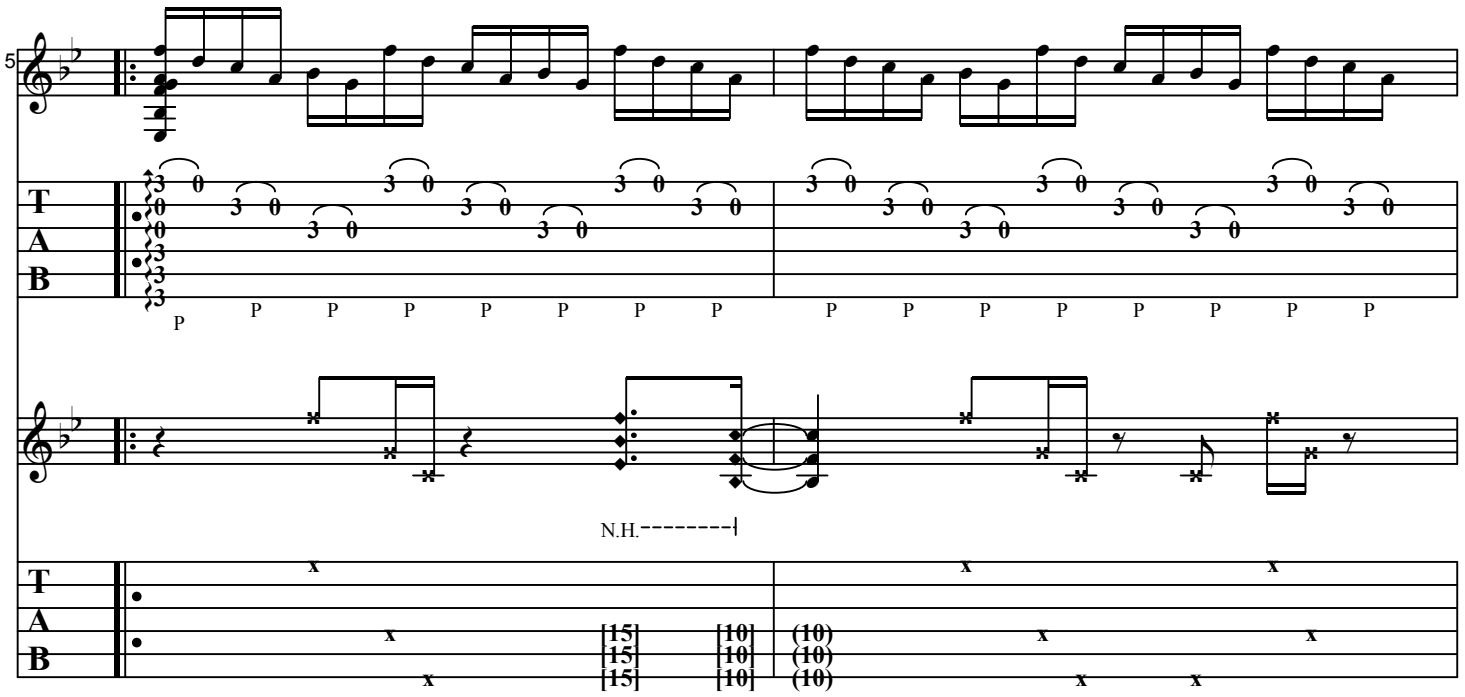
5
T
A
B
P
N.H.

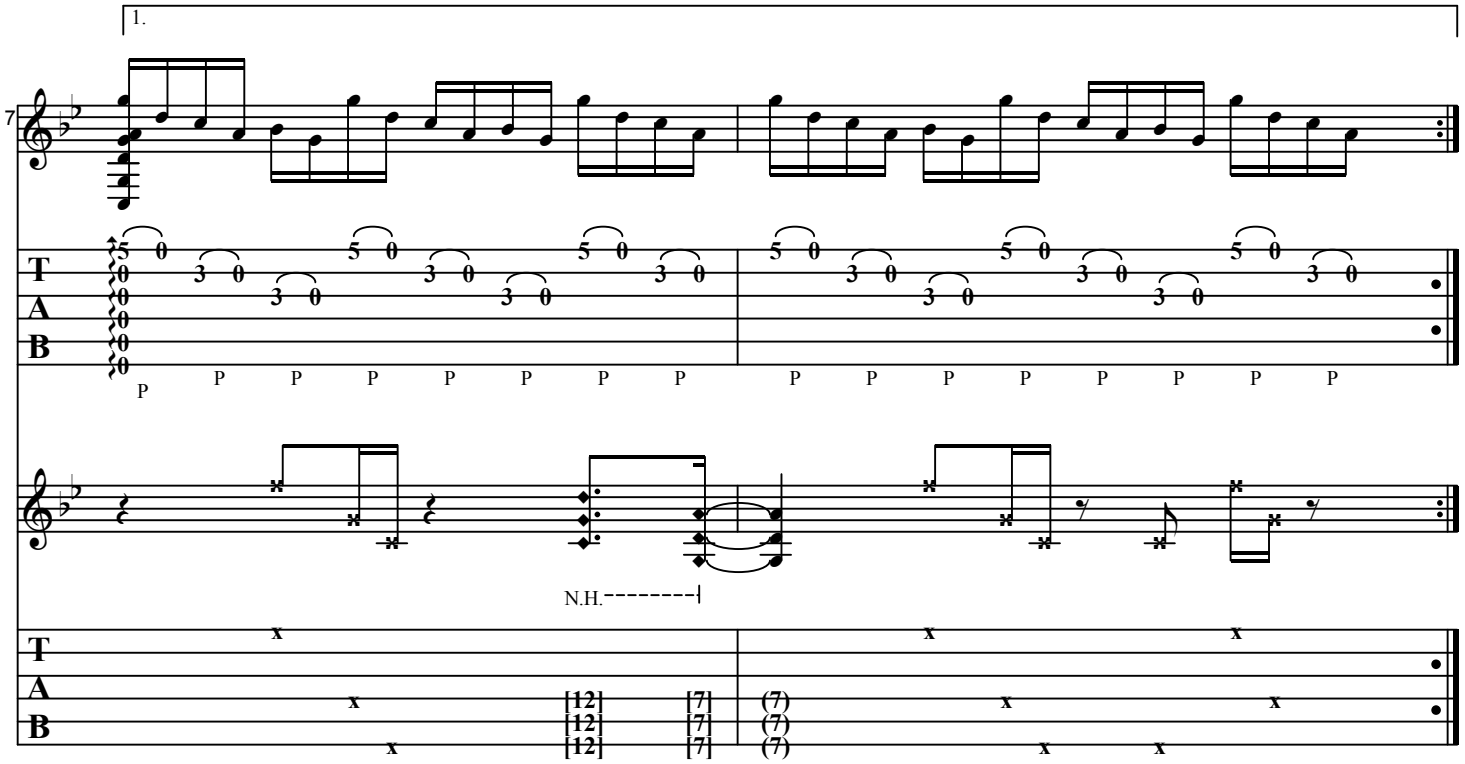
1.
7
T
A
B
P
N.H.

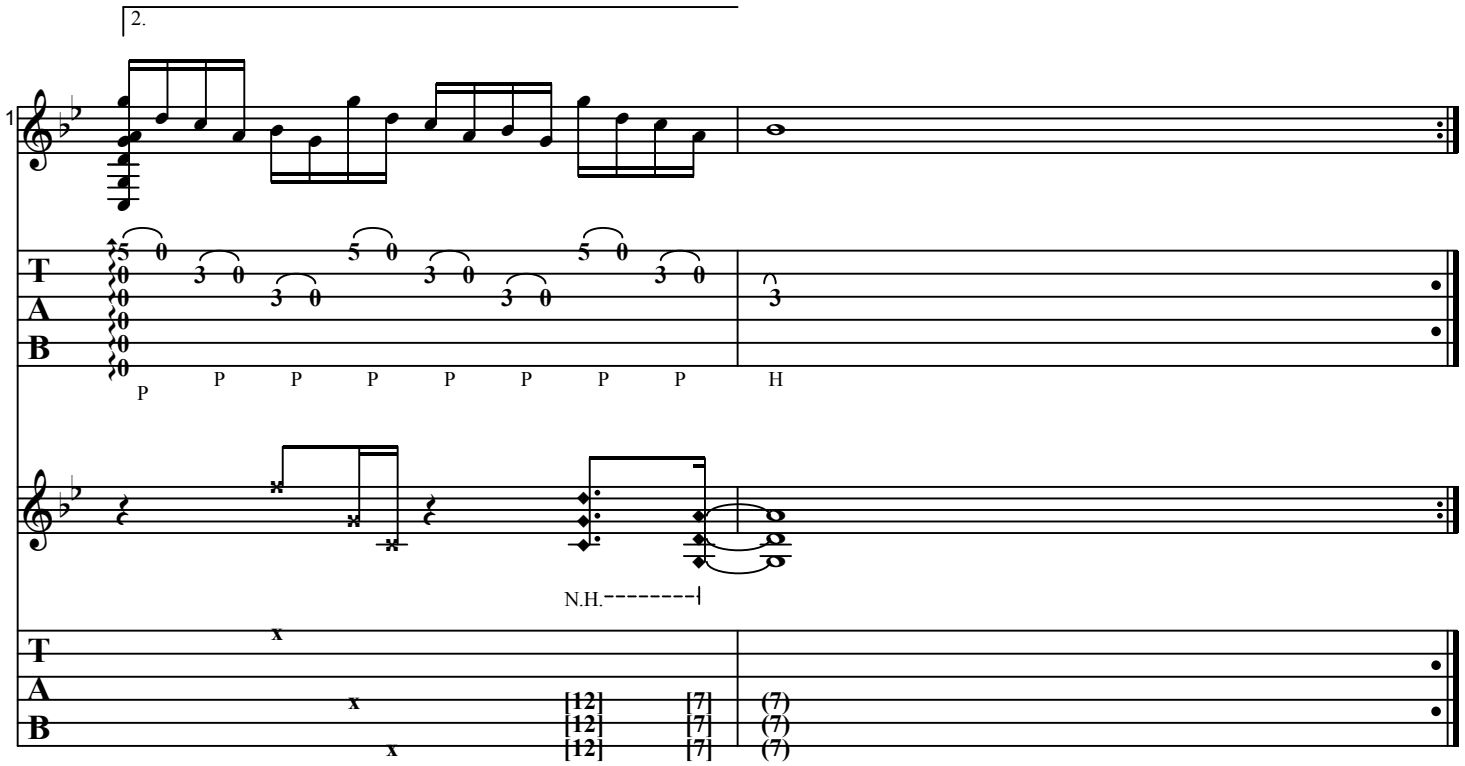
2.
1
T
A
B
P P P P P P P P H
N.H.
[12] [7] (7)

JON GOMM EPGR RIFF 20

Performance Notes
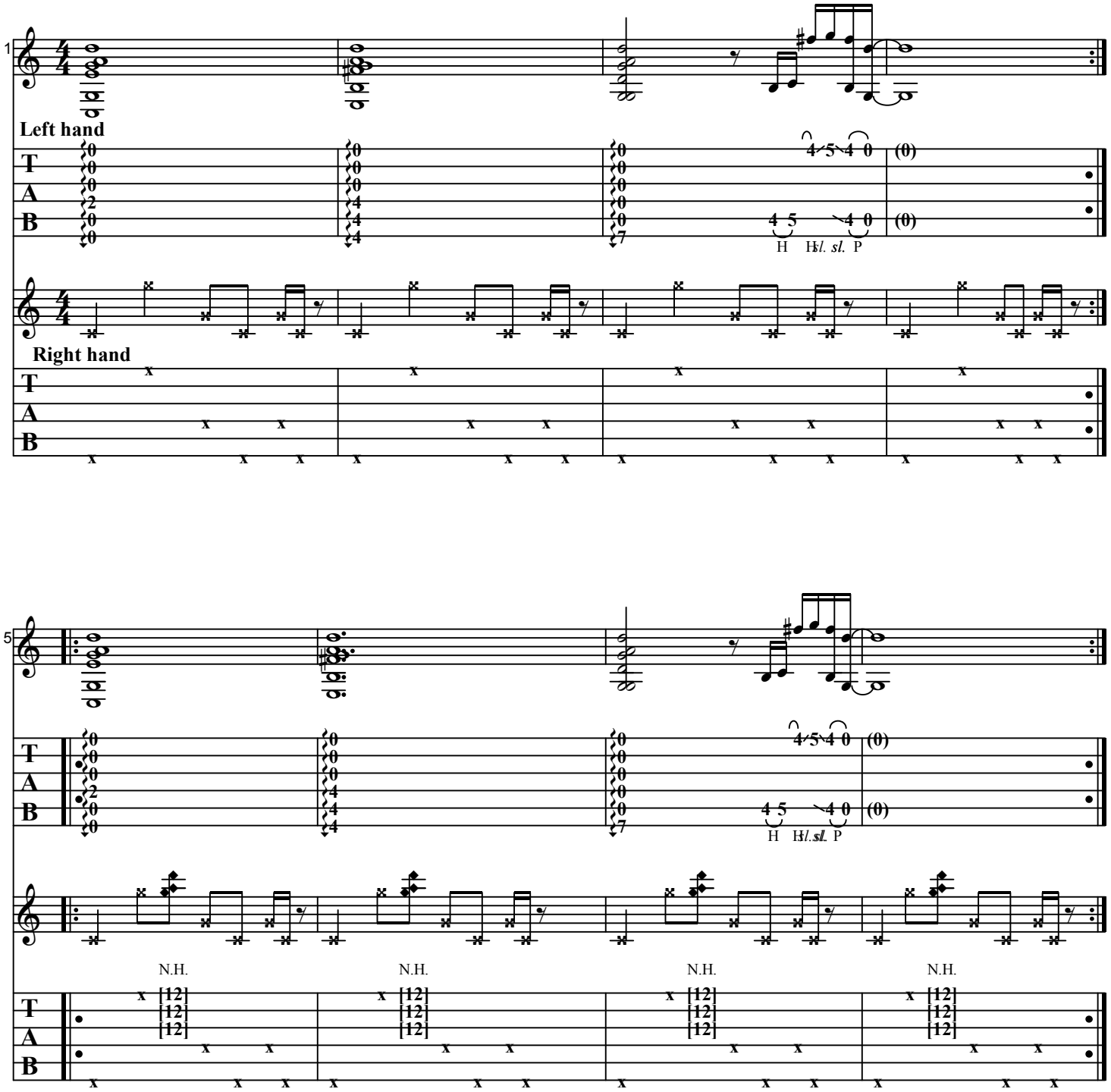
Left hand inverted throughout
Percussion (all right hand):
X on 6th string – Kick - Wrist on soundboard below and to right of bridge.
X on 1st string – Snare - Slap side below and to right of bridge.
X on 4th string – Bongo Right Hand – Side of thumb on soundboard near edge, below bridge.